

# Feliz Navidad

Violino

Violino

Measures 143-148 of the Violino part. The key signature is D major (two sharps). The time signature is 4/4. Measure 143 starts with a whole note rest. Measure 144 contains a half note D5 and a half note F#5. Measure 145 contains a half note G#5 and a half note A5. Measure 146 contains a half note B5 and a half note C6. Measure 147 contains a half note D6 and a half note E6. Measure 148 contains a half note F#6 and a half note G#6. The piece ends with a double bar line.

[illegible]

Example 1 shows measures 16-18 of a musical score. The notation is in treble clef with a key signature of two sharps (F# and C#). The melody consists of eighth and sixteenth notes, often beamed together. The accompaniment is written in a lower register, featuring chords and single notes. Measure 16 starts with a treble clef and two sharps. Measure 18 is marked with the number 18.

19

21

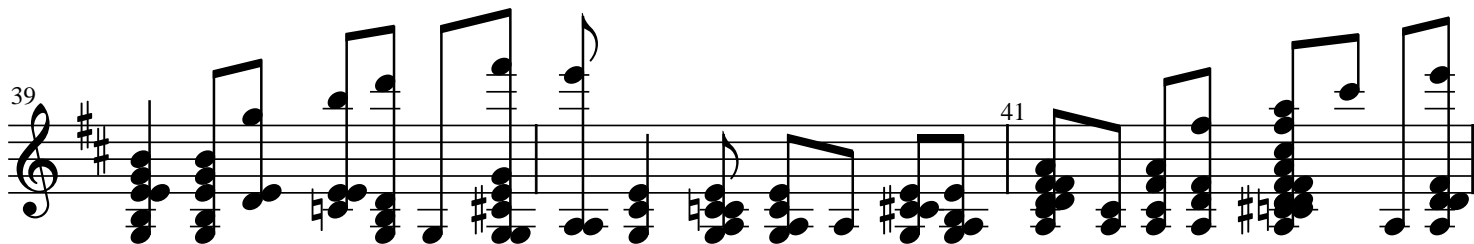
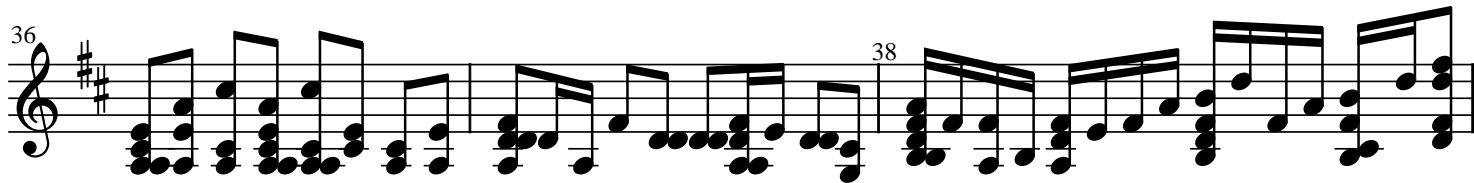
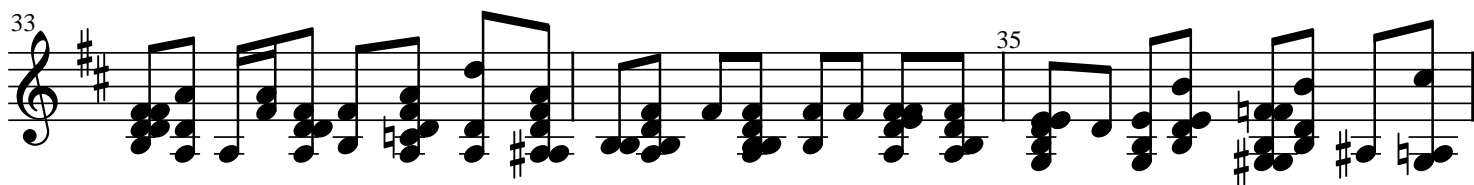
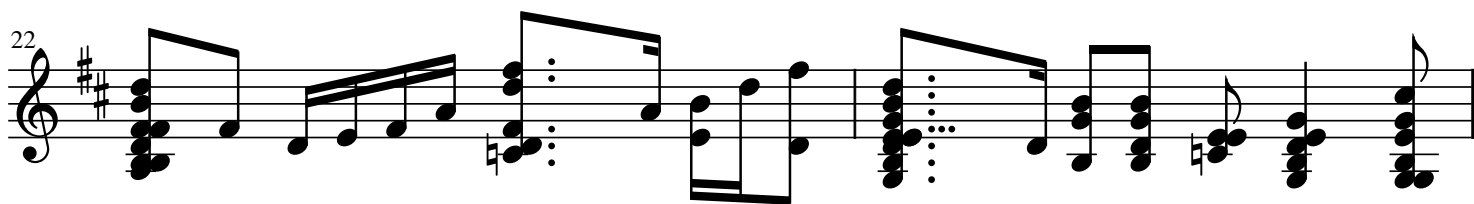

42

44

45

47

48

50

51

53

54

56

57

59

60

62

63 65

Staff 63-65: Treble clef, key of D major (two sharps). The music consists of eighth-note chords. Measure 63 starts with a D major triad. Measure 64 has a D major triad. Measure 65 has a D major triad.

66 68

Staff 66-68: Treble clef, key of D major. The music consists of eighth-note chords. Measure 66 has a D major triad. Measure 67 has a D major triad. Measure 68 has a D major triad.

69 71

Staff 69-71: Treble clef, key of D major. The music consists of eighth-note chords. Measure 69 has a D major triad. Measure 70 has a D major triad. Measure 71 has a D major triad.

72 74

Staff 72-74: Treble clef, key of D major. The music consists of eighth-note chords. Measure 72 has a D major triad. Measure 73 has a D major triad. Measure 74 has a D major triad.

75 77

Staff 75-77: Treble clef, key of D major. The music consists of eighth-note chords. Measure 75 has a D major triad. Measure 76 has a D major triad. Measure 77 has a D major triad.

78 80

Staff 78-80: Treble clef, key of D major. The music consists of eighth-note chords. Measure 78 has a D major triad. Measure 79 has a D major triad. Measure 80 has a D major triad.

81 83

Staff 81-83: Treble clef, key of D major. The music consists of eighth-note chords. Measure 81 has a D major triad. Measure 82 has a D major triad. Measure 83 has a D major triad.

84 86

Staff 84-86: Treble clef, key of D major. The music consists of eighth-note chords. Measure 84 has a D major triad. Measure 85 has a D major triad. Measure 86 has a D major triad.

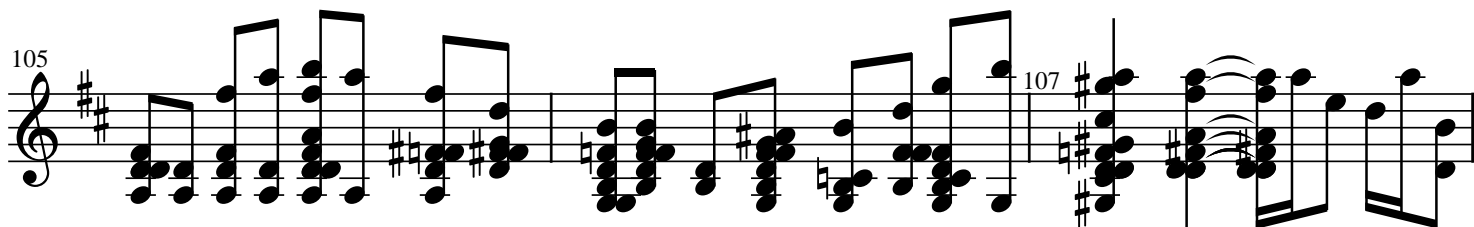
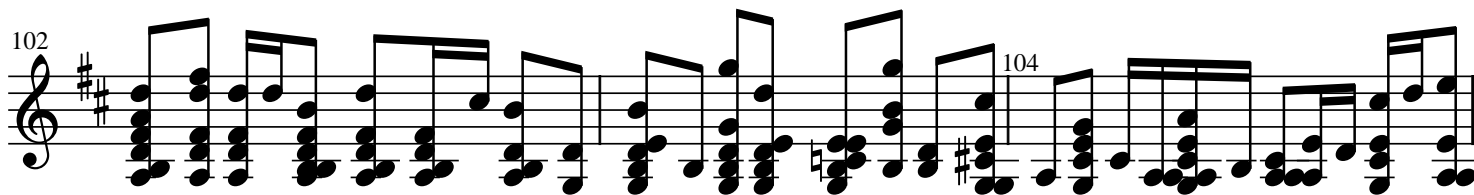
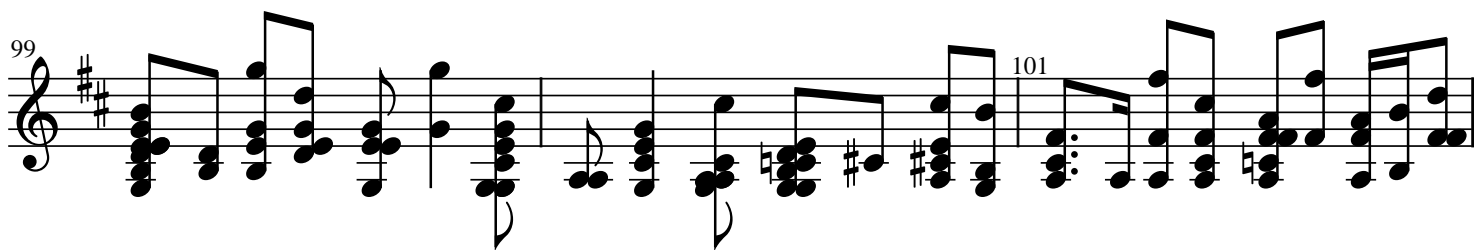
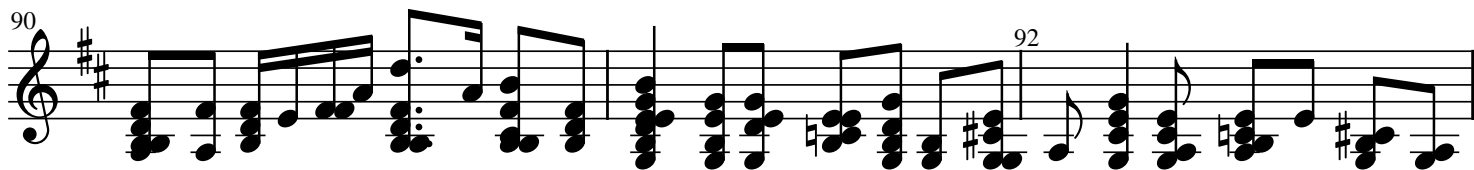
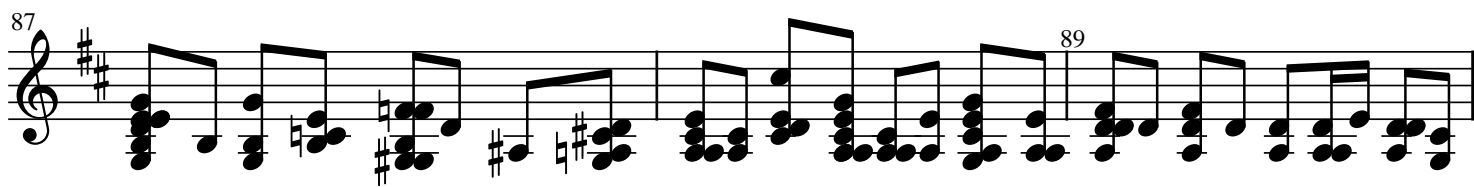

108

110

5